

605 300

61

SAMBA SIETE

HANK LEVY

DRUMS + CONGA

TRIANGLE

COW BELL

TAMB. + MARACAS

BASS

TBN.

SXS.

(BARI + BASS BONE)

DECRESC.

17 ALTO + FLÜGELHORN (TPT. II)

35

43

3rd time

SAMBA SETE- CONDUCTOR

SOLO CONTINUES

(TPT.)

(TBN.)

69 Cm7 Cm7 F7

Bb mai7 Bb mai7 Cm7 Cm7 F7 Bb MAJ7

Bb MAJ7 77 Cm7 G7+9 Cm7

stz F7 Eb7+9 V.S.

ENS.

92 (FLUTE SOLO)

DRUM FILL:

Bb MAJ7 G7 Cm7 F7

100 (SOLO CONTINUES)

TBN. V.S.

SAMBA SIETE-CONDUCTOR

7

SAMBA SIETE-CONDUCTOR

8

Chord progression: Cm^7 F^7 Bb^m7 Eb^7

Chord progression: A^bMAJ^7 D^bMAJ^7 A^bMAJ^7 D^bMAJ^7

(TBN)

Sfz *Sfz*

128 MONTUNA

Cm

(BASS SOLO)

(TBN. + SXS.)

f

SAMBA SIETE-CONDUCTOR

140

(TPT.)

150

158

SAMBA SIETE-CONDUTOR

10

(TPT.)

(TPT I - 8VA)

175 (8VA)

SAMBA SETE-CONDUCTOR

(DRUM SOLO)

(Sxs)

(+ TPT)

SAMBA SIÉTÉ - ALTO 1

2

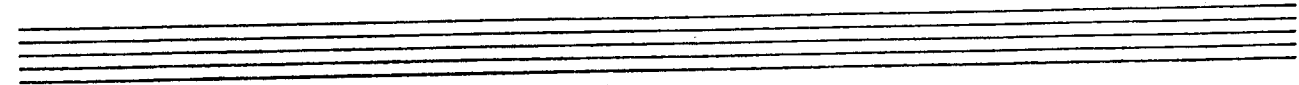
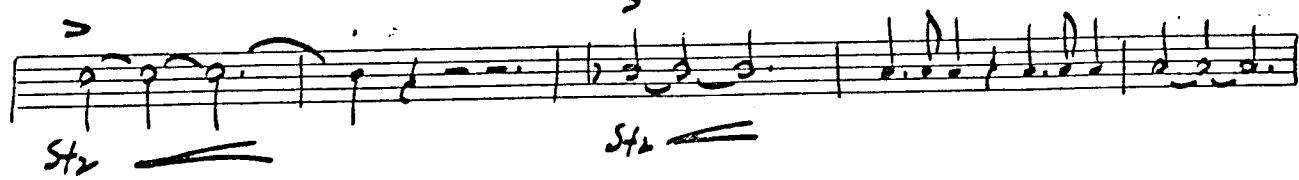
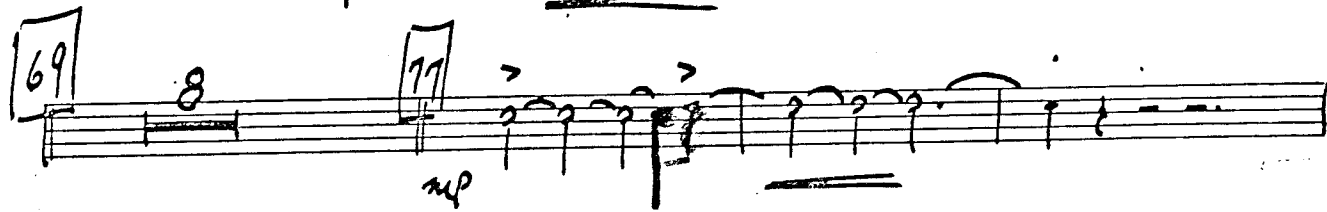
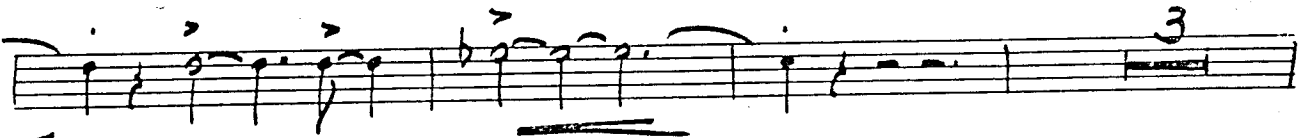
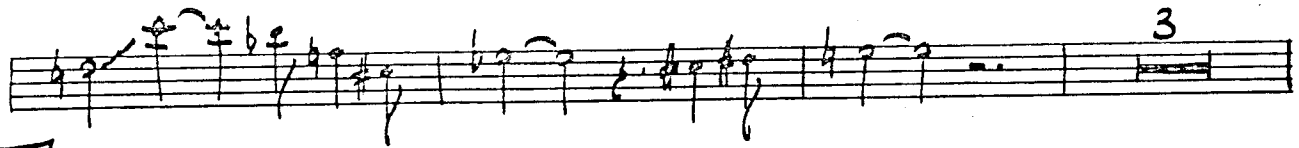
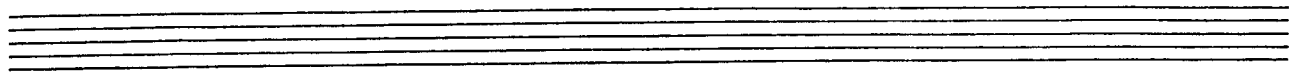

Hito

61

180

SAMBA SIETE

SAMBA SIÉTE-ALTO I

2 TO FLUTE 4 5/6

92 Solo C#7 F7 BbM7 G7 C#7 F7 BbM7

100 F#m7 D7 Gm7 E7 A7 D7 G7

Dm7 E7#9 Am7 D7 Gm7 C7 F#m7 M

F#m7 BbM7 E7 Am7 Gm7 F7

C#7 F7 BbM7 Dm7 G7 C#7 F7

BbM7 Eb7 AbM7 DbM7 AbM7 DbM7

128 Gm7 C7 TO ALTO F#Ma7 BbMa7 F#Ma7 BbMa7

140

SAMBA SIETE-ALTO 1

4

158

166

Text drum solo

175

A

p

2nd ALTO SAX

(OPTIONAL)

61

SAMBA SIETE

HANK LEVY

43 SAMBA SIETE - ALTO 2
(OPTIONAL)

2

BAMBA SIETE-ALTO 2
ALTO II (OPTIONAL)

SAMBA SIÉTÉ - ALTO 2
(OPTIONAL)

4

FADE

ENOR
II

61180

SAMBA - SIETE

SAMBA SIÉTE-TENOR 2

2

SAMBA SIETE - TENOR 2

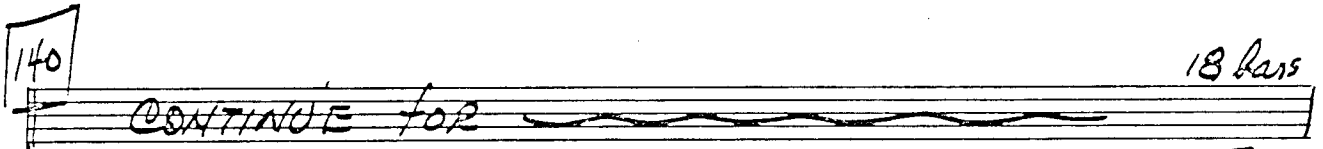
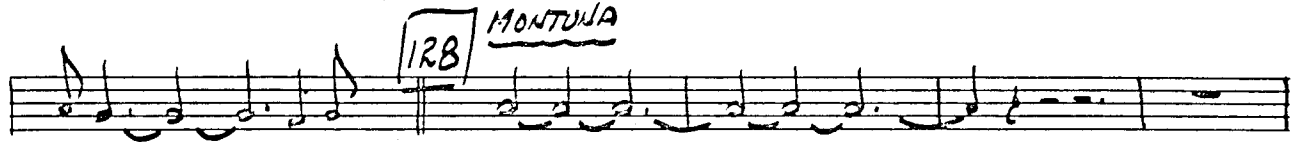
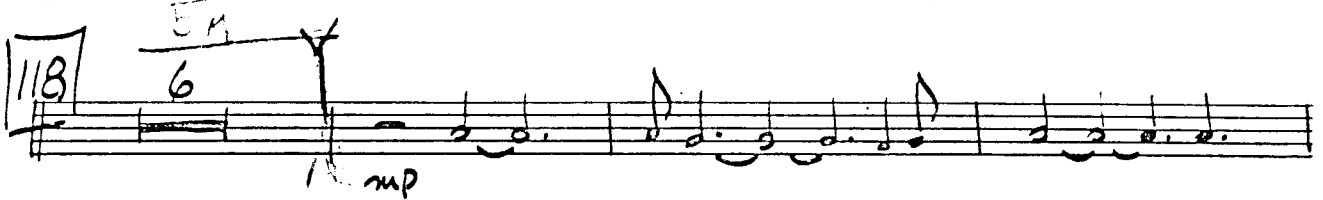
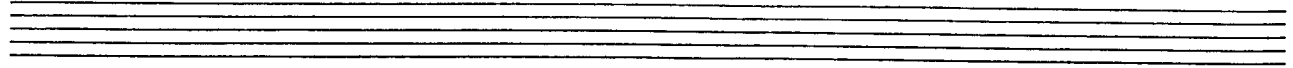

18 Bars

cresc

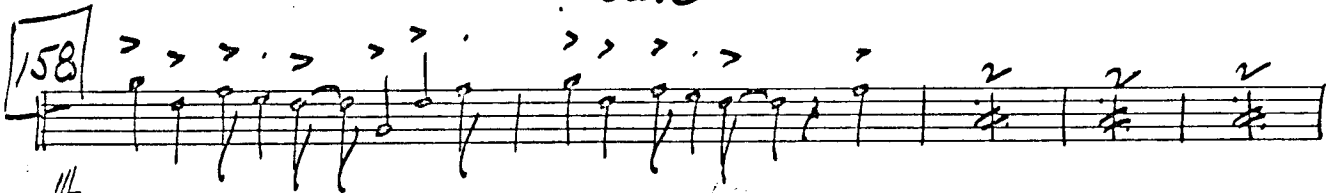

#

7 bars rest

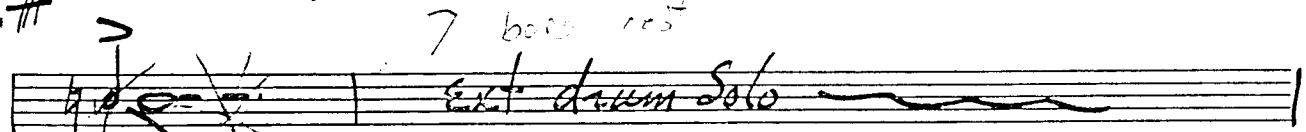

10 Solo

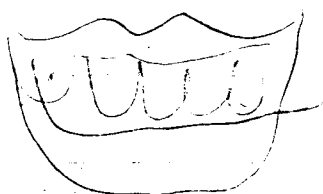
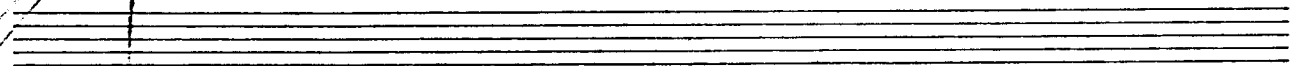

SAMBA SILETE TENOR 2

4.

175

2nd TENOR SAX

(OPTIONAL)

61

SAMBA SIETE

HANK LEVY

4/8

17

25

9

35

2

SAMBA SETE-ANO TENOR
(OPTIONAL)

2

43

51

59

77

SAMBA SETE - 2ND TENOR
(OPTIONAL)

3

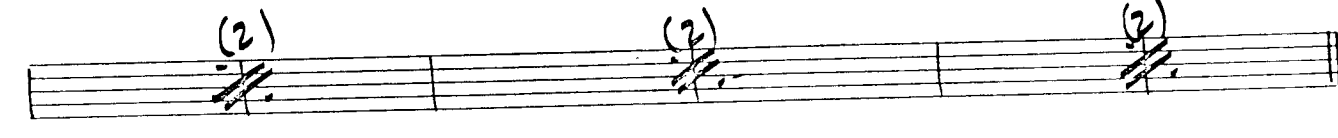
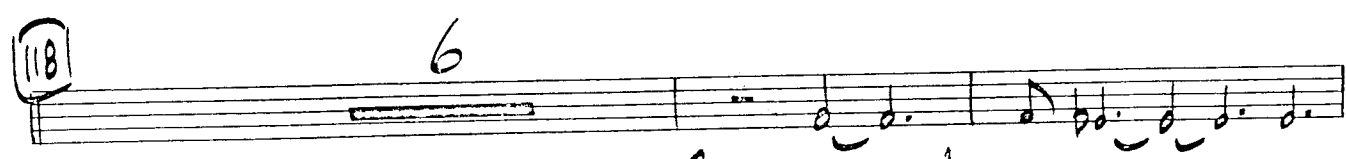
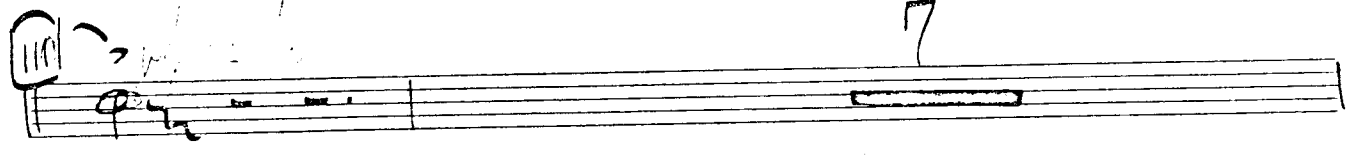
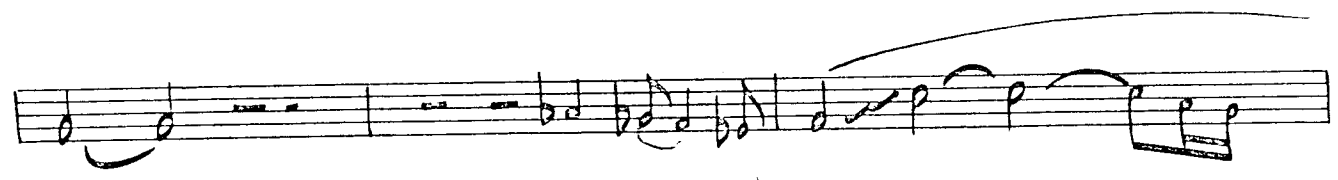
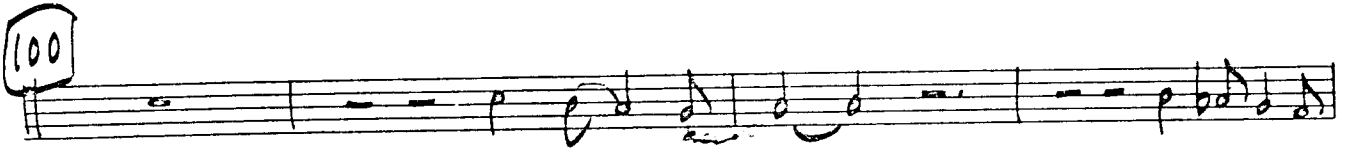
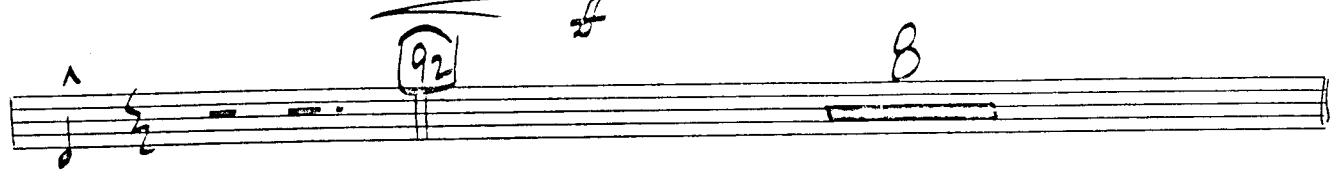
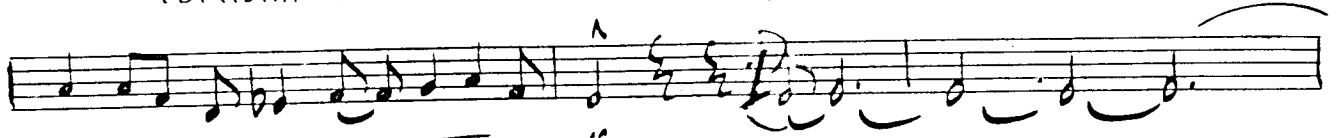

SAMBA SIETE - 2ND TENOR
(OPTIONAL)

4

140

158

175

3osi
II

61 180

SAMBA SIETE

SAMBA SIÉ-TÉ-BARI 2 2

SAMBA SIETE-BARI 2

3

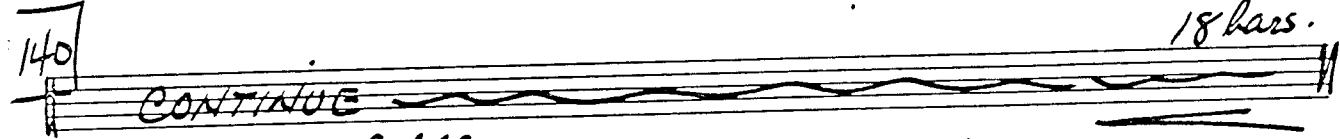
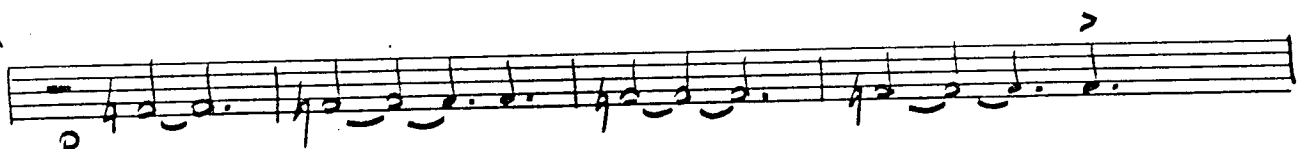
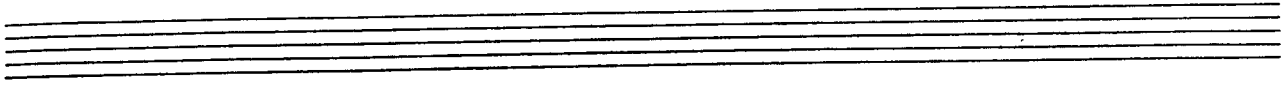

18 bars.

cresc

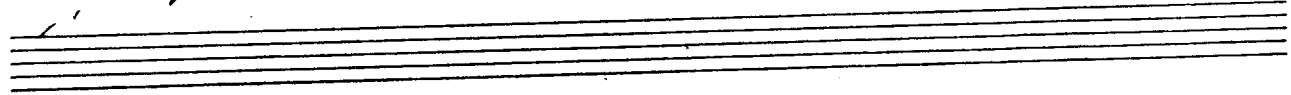
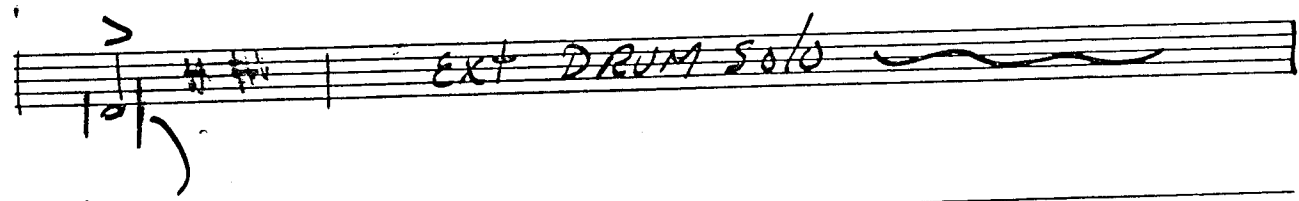
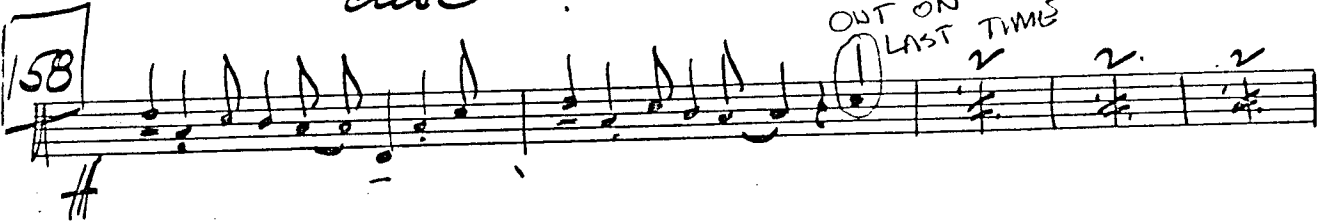

SAMBA SIETE-BARI 2

4

175

TRPT
I

61

180

SAMBA - SIETE

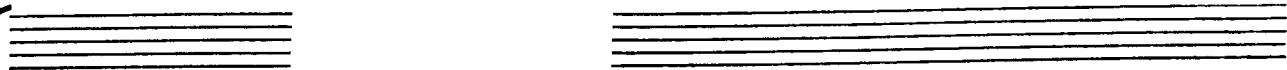

Toys
4
12
17 *staccato*
Vibra
simile
8

25 *To Tapt.*
6

35

mp

43

str

str

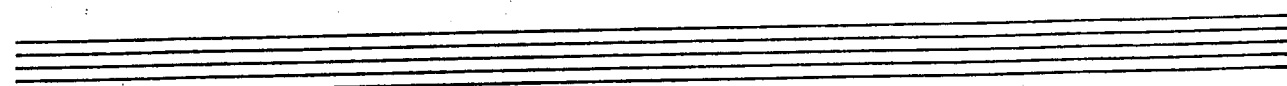

SAMBA SIETE-TREZ 1

2

SAMBA SIAK-IRPI 1

3

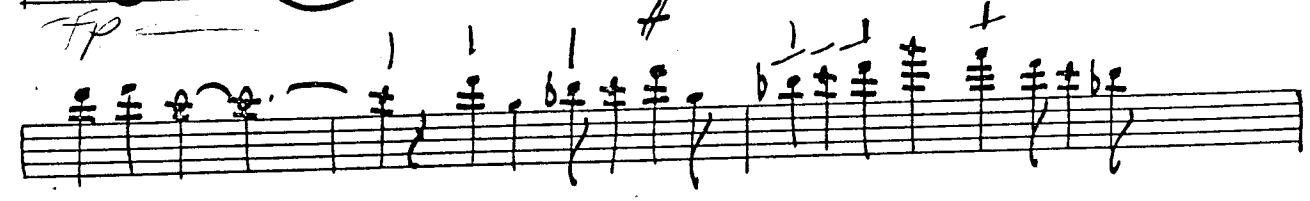
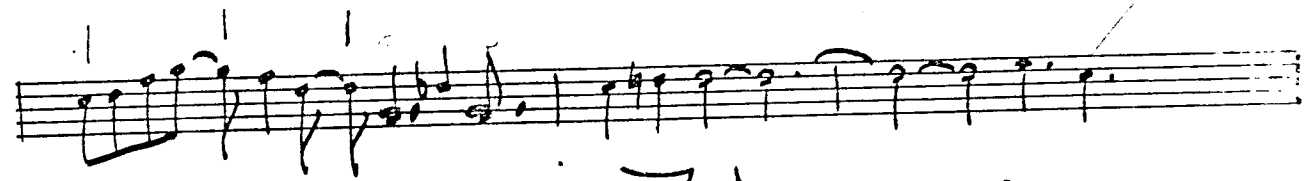
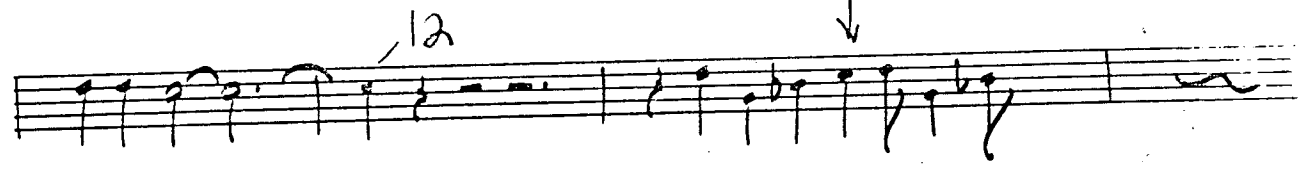
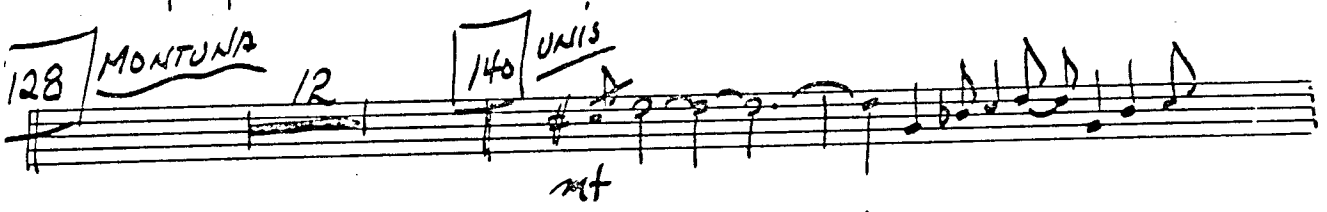

SAMBA SIETE-TROTT 1

4

OPT 8na

TRPT
II

61 180 SAMBA SIETE

Toys *A* *tr* *quatu, tripp* 12

17 *simile* 8 25 *To Trpt -* 5

uniss

35 *fp*

43 *sfz*

SAMBA SETE IRITA

2

51 6 59 6

p 69 7

77 sfz 4

sfz sfz

92 8 100 UNIS

p p p p

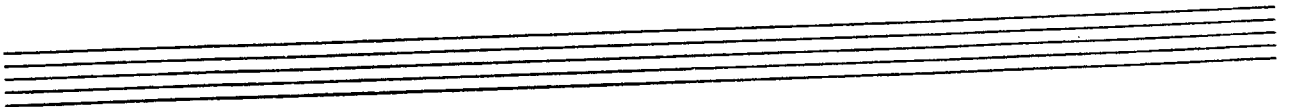
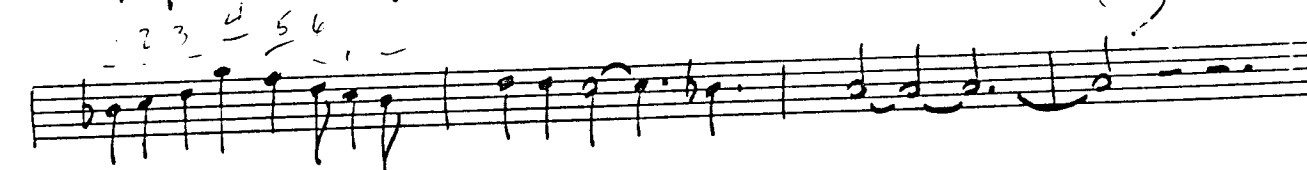
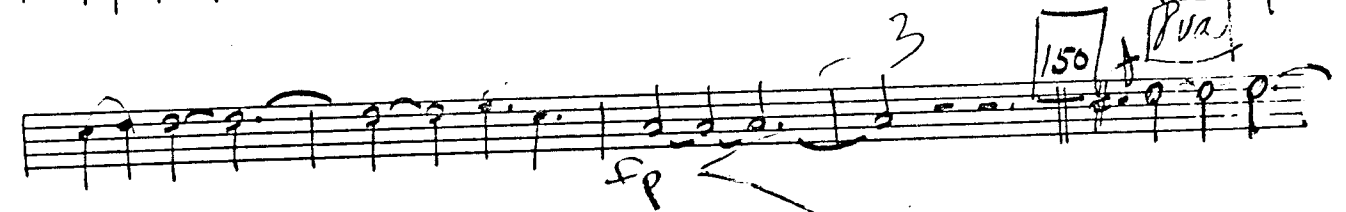
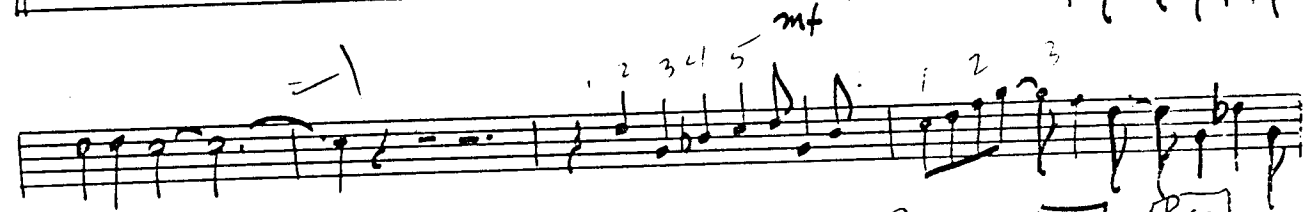
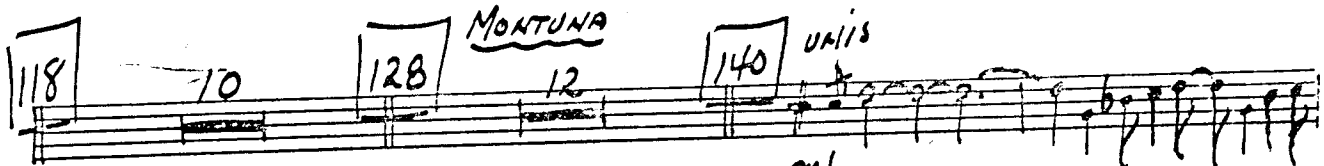
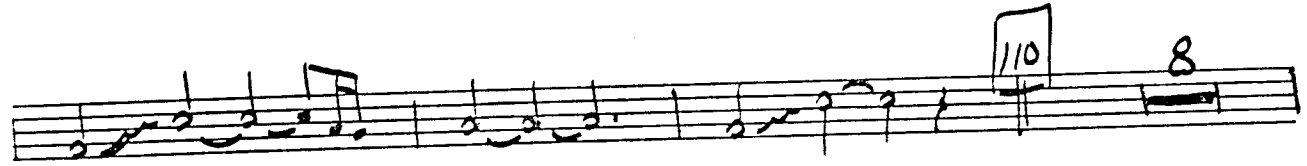

SAMBA SIETE-TRIZ

4

Ext Drum Solo — *Evans solo*

175 *Sua Jan bal*

III
TRPT

61

180

SONATA SIE'ETE

7
Tops 4
MORACE... 12

17 ACTO... TRPT.
Sole 8 25 To Tapt - 5

UAlis

35 UAlis
ff

43

sf mt

4

SAMBA SETE-ARPT 3

2

51 6 59 6

p

mp

sfz

77

69 7

92 8 100

p

SAMBA SETE - TRPT 3

3

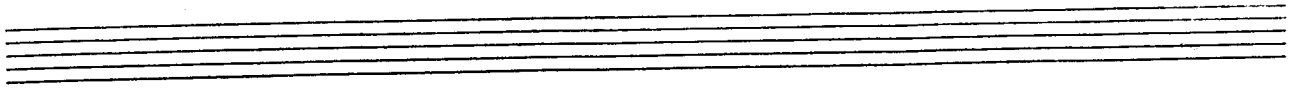

bones (7)

MONTUNA

UNIS

rit

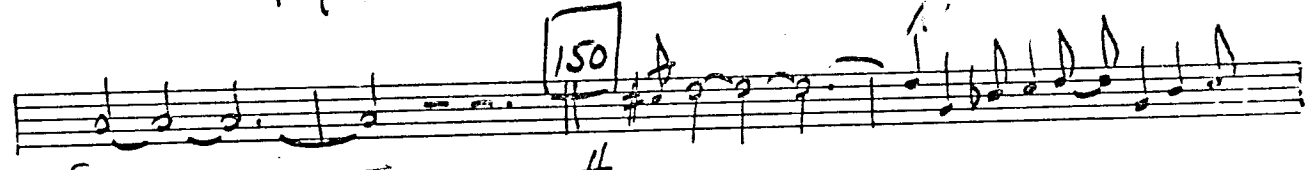
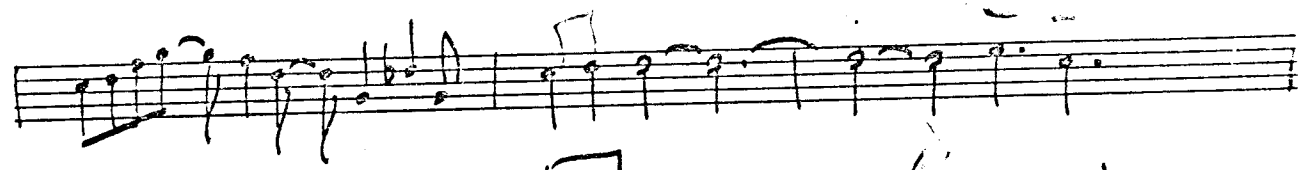

fp

#

4

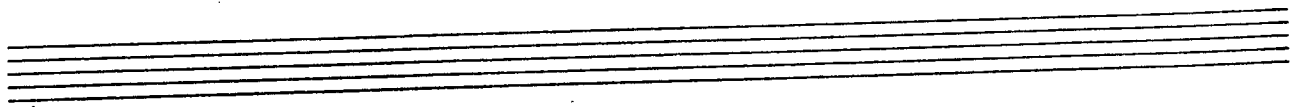

SAMBA SIETE - TRPT 3

4

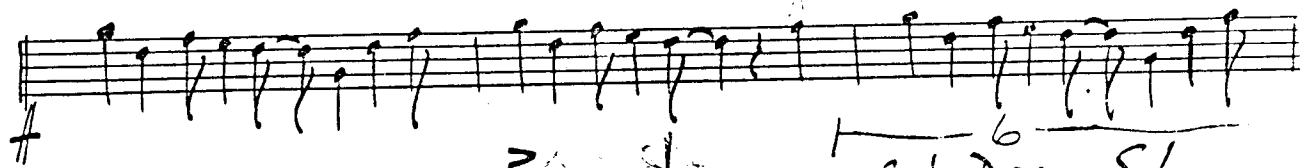
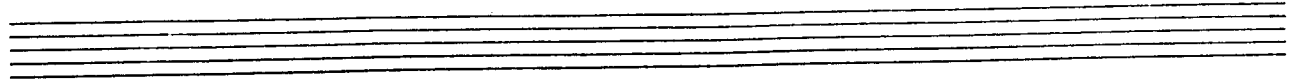

Ext Drum Solo -

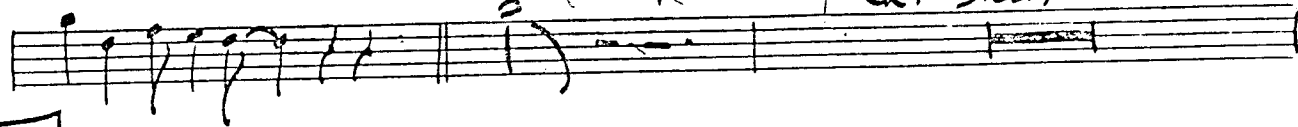

175

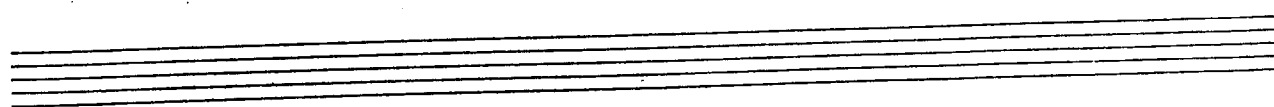
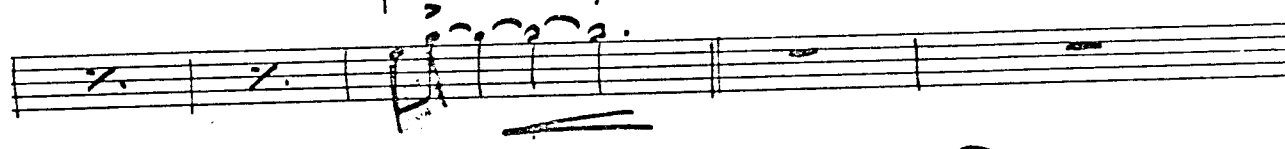

1/2
RPT

61

180

SAMBA SIETE

17

Toys 4

Cowbell

12

8

25

5

Simple

12

35

43

mf

#

110 3

118 10 128 12 140 UNIS

MONTUNA TOVS

mf

2 150

158 4

SAMBA STÉTE - TRPT 4

4

2 BAR FALL

$\neq 6 = 1$

~~EXT~~ DRUM SOLO -

175

P

DRUM

1 2 3 4 5

p x

rade - - - - -

Solo
TRPT

61

180

SAMBA - SIETE

Out 7/4
4 Bars
16, 12

17 solo w/ Alto

Dm7 G7

Cmaj7 Dm7 Dm7 G7

Cmaj7 25 Gm7 A7(bio)

Pm7 G7(bio) Cm

F7(bio) Bbmaj7 Ebmaj7 Eb A7||

35 Dm7 Dm7 G7 CA7

CA7 Dm7 G7 CA7

CA7 43 Cm7 A7(bio) Dm7

SAMBA SIETE-SOLO TRPT 2

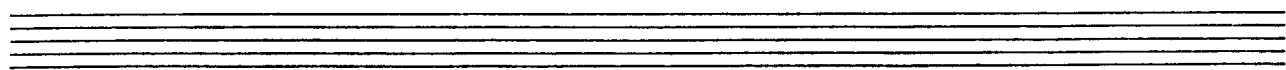

100 UNIS
p

110 8 118 15

128 MONTUNA 12 140 UNIS
f mf

150

SAMBA SETE- SOLO TRPT

4

158

Vais

EXT DRUM SOLO T

175

pp

p fade

TROM
I

61

180

March - JIGLE

- Staff 2:** Continues the melodic line with various articulations and dynamics.
- Staff 4:** Continues the melodic line with various articulations and dynamics.
- Staff 6:** Continues the melodic line with various articulations and dynamics.
- Staff 8:** Continues the melodic line with various articulations and dynamics.

SAMBA SIETE-BONE 1

2

SAMBA SIÉTÉ-BONE I

3

140

18 bars

continue

cresc

153

(4) Two bar fall 10

76

ext DRUM solo

175

ppp

TROM
II

61

18

...SANTO MASS.
SAMBIA - SIETE

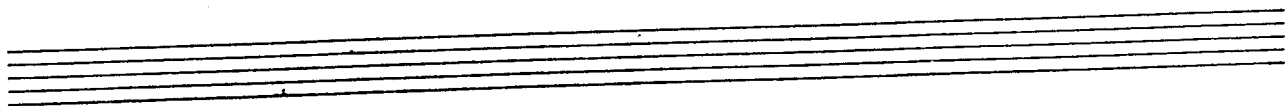

SAMBA SIETE BONÉ 2

2

43

51

57

69

77

81

85

89

mp

fp

stacc

acc

2

SAMBA SÉTE - BONÉ 2

3

SAMBA SIÉKÉ-BONÉ 2

4

158

175

Empty musical staff.

Part
III

61

180

SAMBA SETE

8

mf *fz*

decrease

17 *mp*

25 *fz* *fz*

35

SAMBA SIÉ-TE - BONÉ 3

2

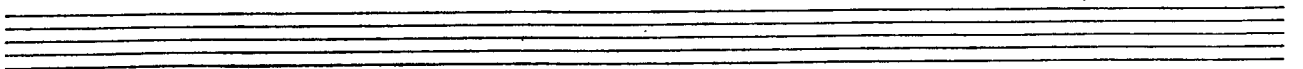
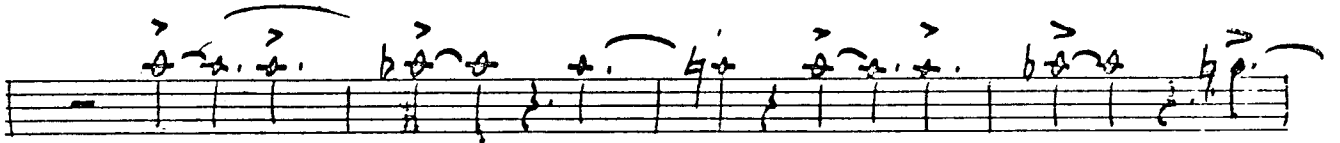
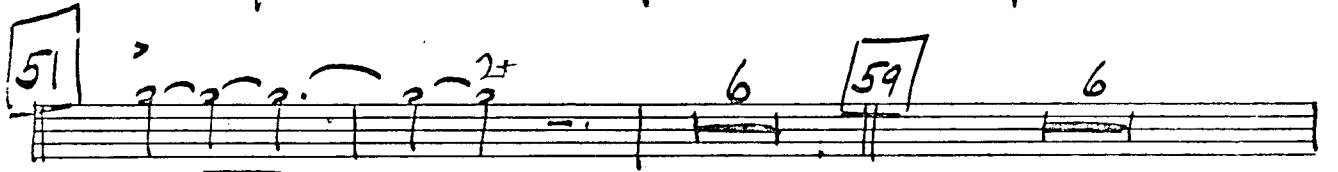
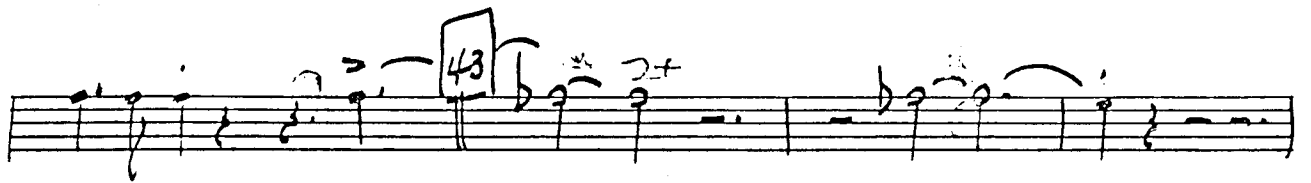

SAMBA SILETE-BONE 3

3

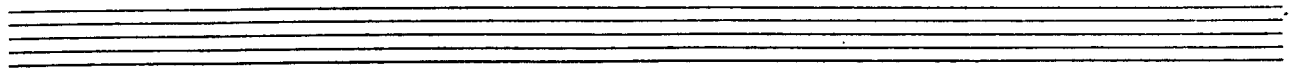

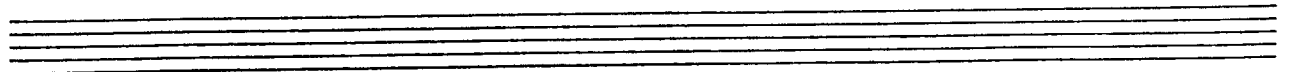

SAMBA SIKETE - BONE 3

4

140

18 bars

CONTINUE SIMIKE

158

#

with lead x

ext. Volume 215

2 more full

175

#

Part II

61 180

SAMBA - SIETE

SAMBA SIETE-BONE 4

2

SAMBA SIETE - BONE 4

3

SAMBA SETE-BONE 4

4

140

18 bars.

CONTINUE SIMILE

158

2 bar Fall then 6 bars drum solo
ext DEUM Solo 6-1

175

subito p.

p

fade -

ppp

FROM
II

61

180

SAMBA - SIETE

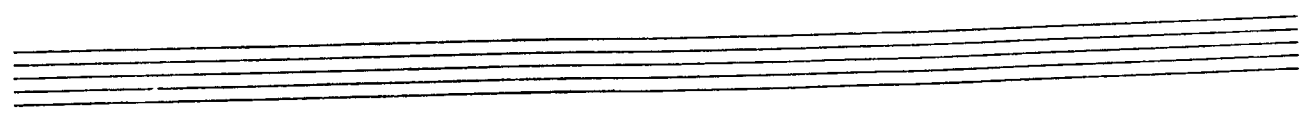
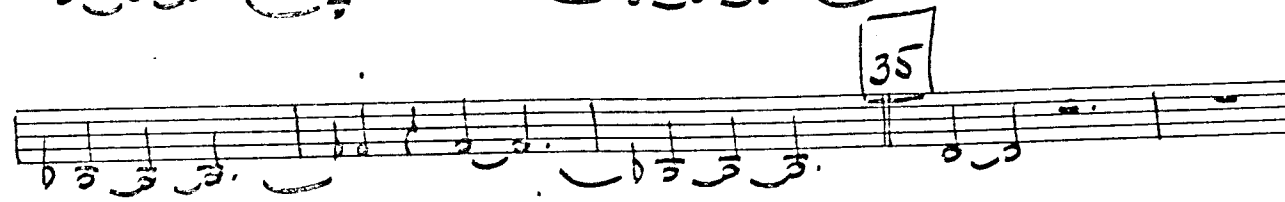
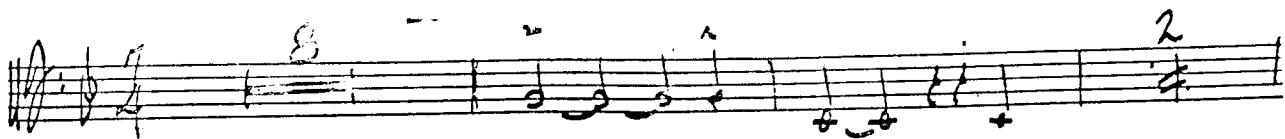

SAMBA SIKÉ - BONÉ 5 2

SAMBA SIETE-BONE 5

3

92 8
CLT

100
mp

110 8 118 6

128 MONTANA

140 CONTINUE Similia 18 bars.

SAMBA SIETE-BONES

4

158

175

61

SAMBA SIETE

PIANO

HANK LEVY

16

17 Cm7/F F7 Bbm7

Bbm7 Cm7/F F7

Bbm7 25 Fm7

G7(+9) Cm7 F7(+9)

Bbm7 Eb7(+9) Abm7

Dbm7 Abm7 Dbm7

35 Cm7/F Bbm7

© BENTON PUBLICATIONS 1972
GENE GJESVOLD
(213) 784-1534

HO 5 3124 1527 1/2 Vine St. Hollywood, Calif.

SAMBA SETE - PIANO

2

$B^b M_7$ Cm_7/F F_7

$B^b M_7$ Fm_7 (43)

$G_7(+9)$ Cm_7 $F_7(+9)$

$B^b M_7$ $E^b_7(+9)$ A^b D^b_7

A^b D^b_7 A^b D^b_7 A^b D^b_7

(51) Cm_7/F F_7 $B^b M_7$

(COMP TO TRUMPET)

$B^b M_7$ Cm_7/F Cm_7 F_7

$B^b M_7$ $B^b M_7$ Fm (59)

G_7 Cm_7 $F_7(+9)$

$B^b M_7$ $E^b_7(+9)$ $A^b M_7$

SAMBA SIETE-PIANO

3

D^b_7 A^b_{m7} D^b_7 G_7

69 C_{m7} F_7 B^b_{m7}

B^b_{m7} C_{m7} F_7

B^b_{m7} 77 F_{m7}

$G_7(+9)$ C_{m7} F_7

B^b_{m7} $E^b_7 + 9$ A^b_{m7}

D^b_{m7} A^b_{m7} D^b_{m7}

5

V.S. ↗

SAMBASIERE - PIANO

92

Cm7

F7

BbM7

G7

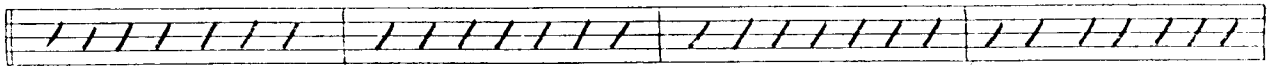

Cm7

F7

BbM7

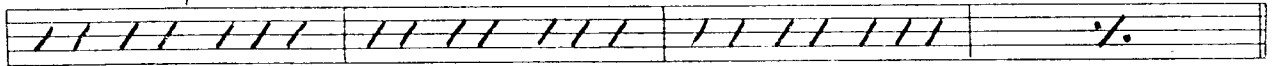

100

Fm7

G7

Cm7

F7

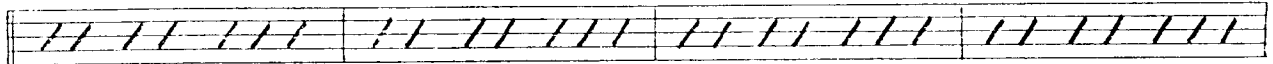

BbM7

Eb7

AbM7

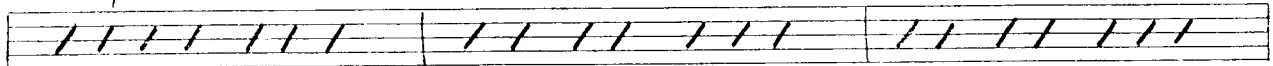

DbM7

AbM7

DbM7

G7

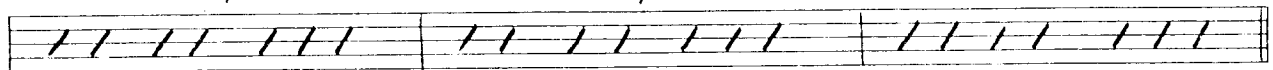

110

Cm7

F7

BbM7

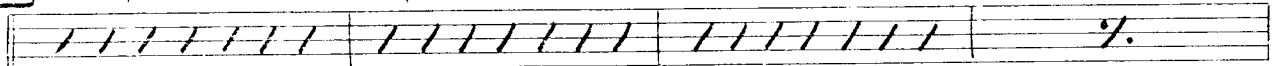

Cm7

F7

BbM7

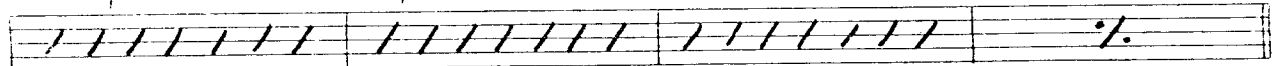

118

Dm7

G7

Cm7

F7

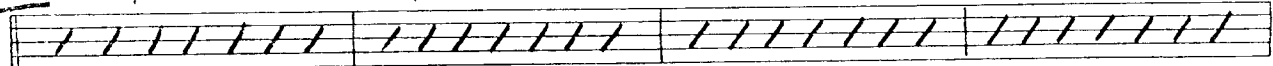

BbM7

Eb7

AbM7

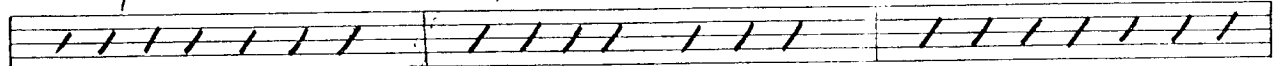

DbM7

AbM7

DbM7

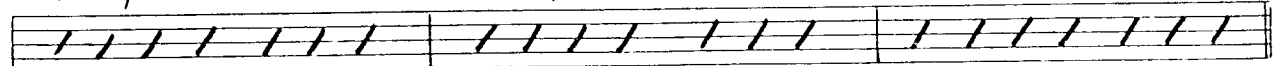

SAMBA SIETE - PIANO

-- 5 --

128

MONTUNA

- . F G7 C7 2 2

2 140 2 2 2 2 2

50

158

NO. 5-3124

1527 1/2 Vine St. Hollywood, Calif.

175

SAMBA SIETE-PIANO

Four empty musical staves, each consisting of five lines, provided for further notation.

NO. 5-3124

1527 1/2 Vine St. Hollywood, Calif.

GENE GJESVOLD
(213) 784-1534

BASS

61 180

SAMBA SIETE

SAMBA SIETE- BASS

2

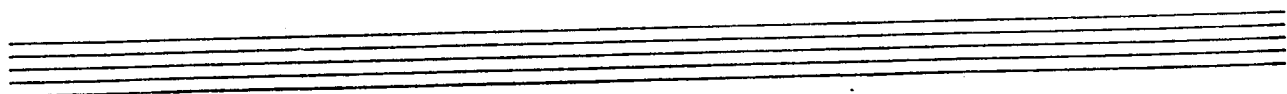
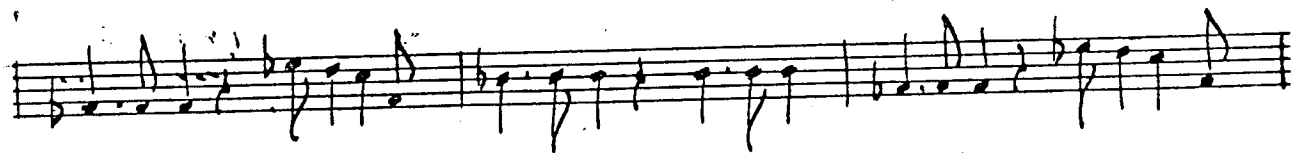
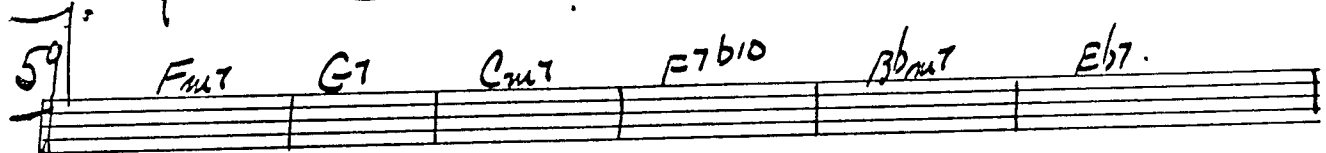
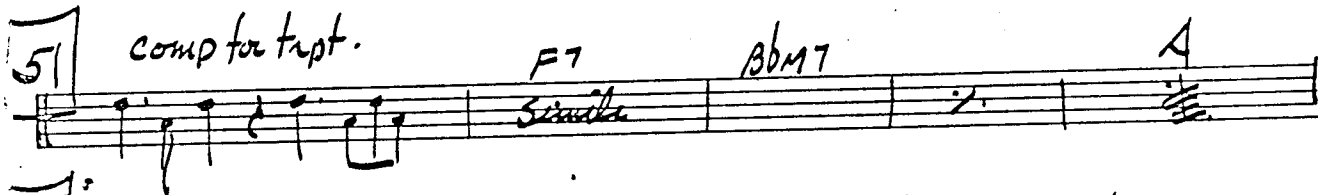
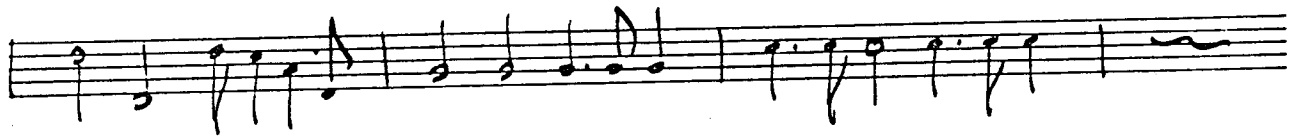
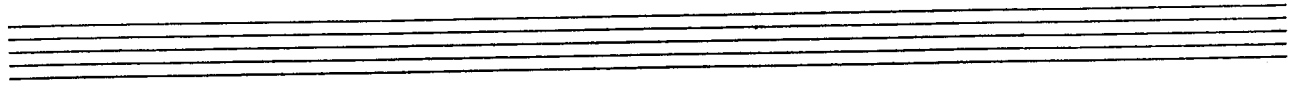

SAMBA SIETE-BASS

3

69 Comp simile for trpt.
Em7 F7 AbM7

77

2

2 4 2 4 2 4 2 4

92 Comp for flute
Cm7 F7 Bb C7

Cm7 F7 BbM7 100 Fm7 C7 Cm7 F7

BbM7 Eb7 AbM7 DbM7 AbM7 DbM7 C7

SAMBA SIETE - BASS

4

110 Cm7 F7 Bbm7 Cm7 F7 Bbm7

118 Dm7 G7 Cm7 F7 Bbm7 Eb7

128 MONTUNA

140 CONT simple

cresc -

158

DRUM solo

175

SAMBA SIETE-BASS

5

